SFU

OFFICE OF THE VICE-PRESIDENT,
RESEARCH AND INTERNATIONAL
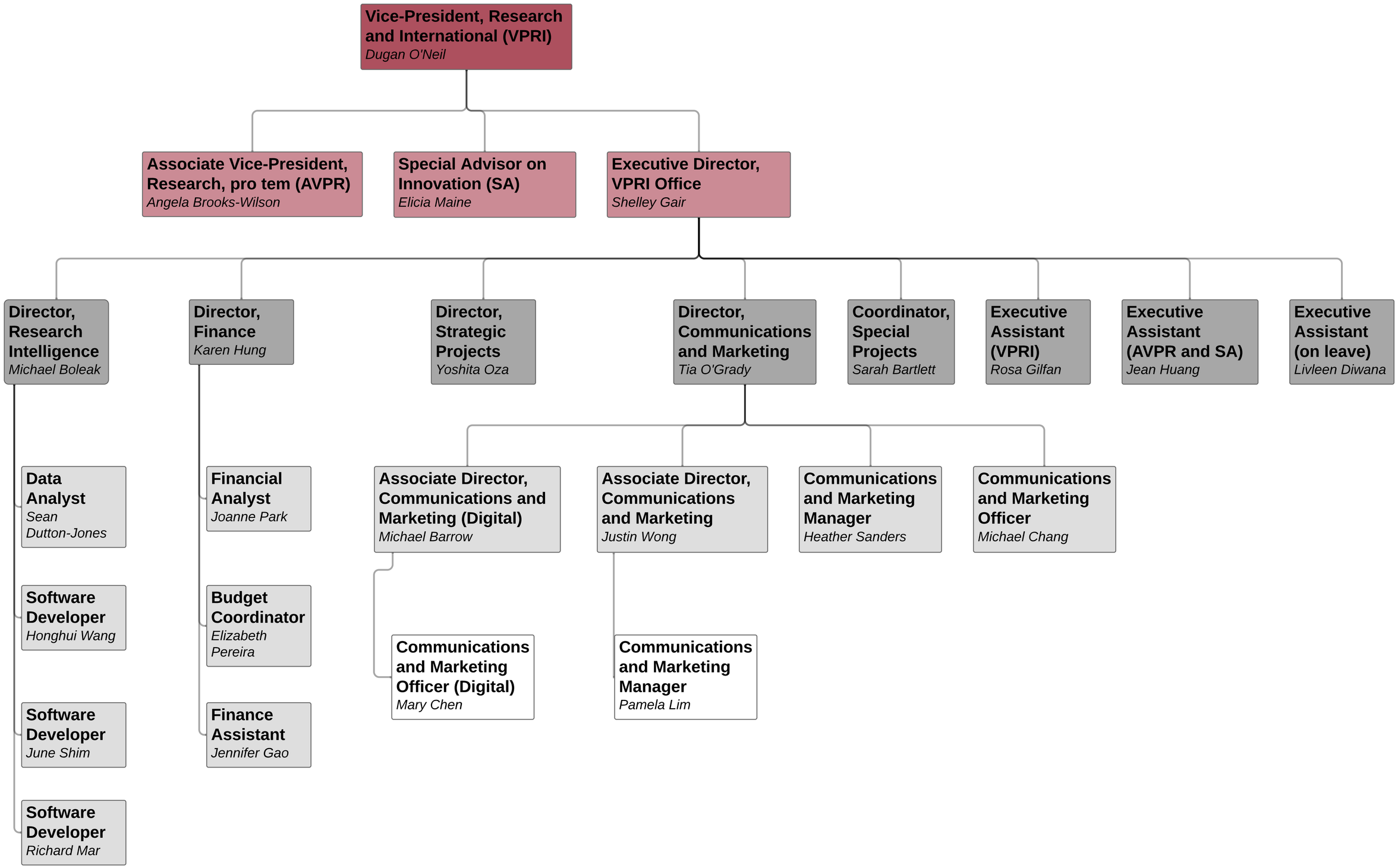
# Organizational Chart
*May 2022*