SFU

OFFICE OF THE VICE-PRESIDENT, RESEARCH AND INTERNATIONAL
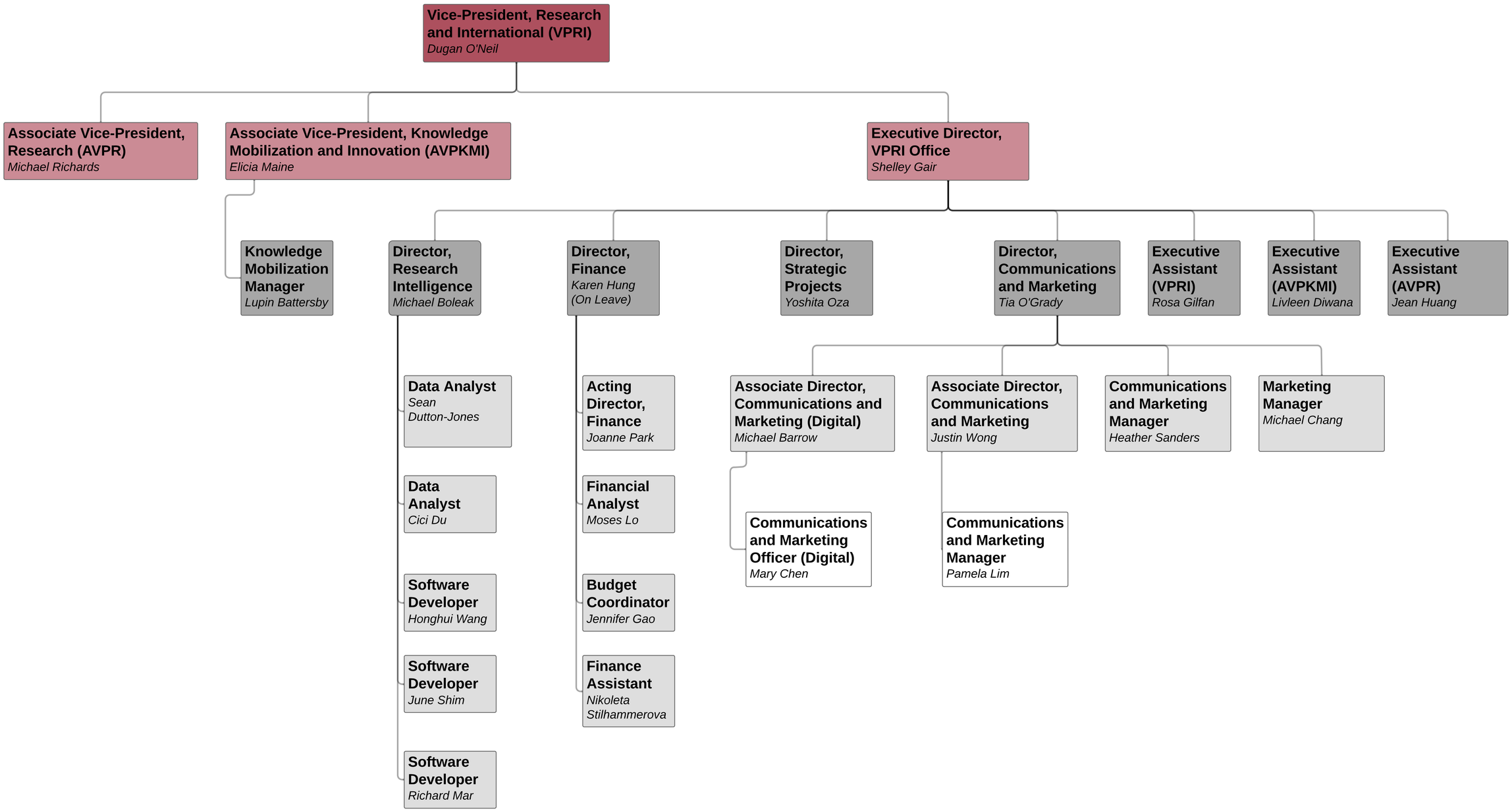
Organizational Chart
October 2022